KBZSt.Gallen

Führungsorganisation
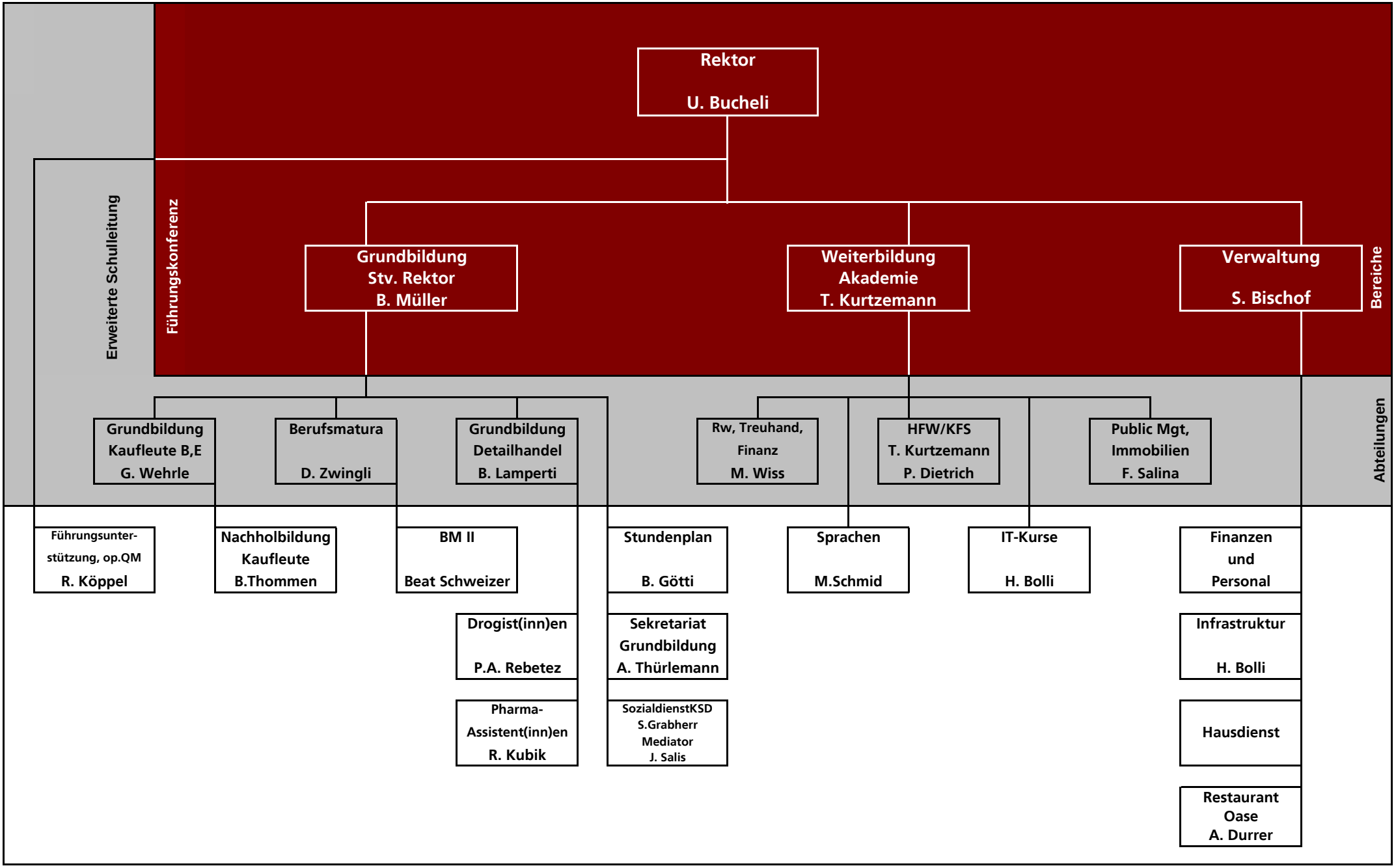
Stand Januar 2011